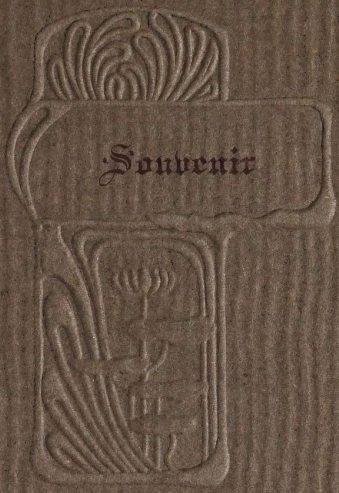

University of Toronto Base Hospital
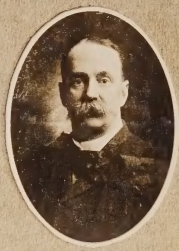
(No. 4)